

- SOMC DEVELOPMENT FOUNDATION -

# Annual Report

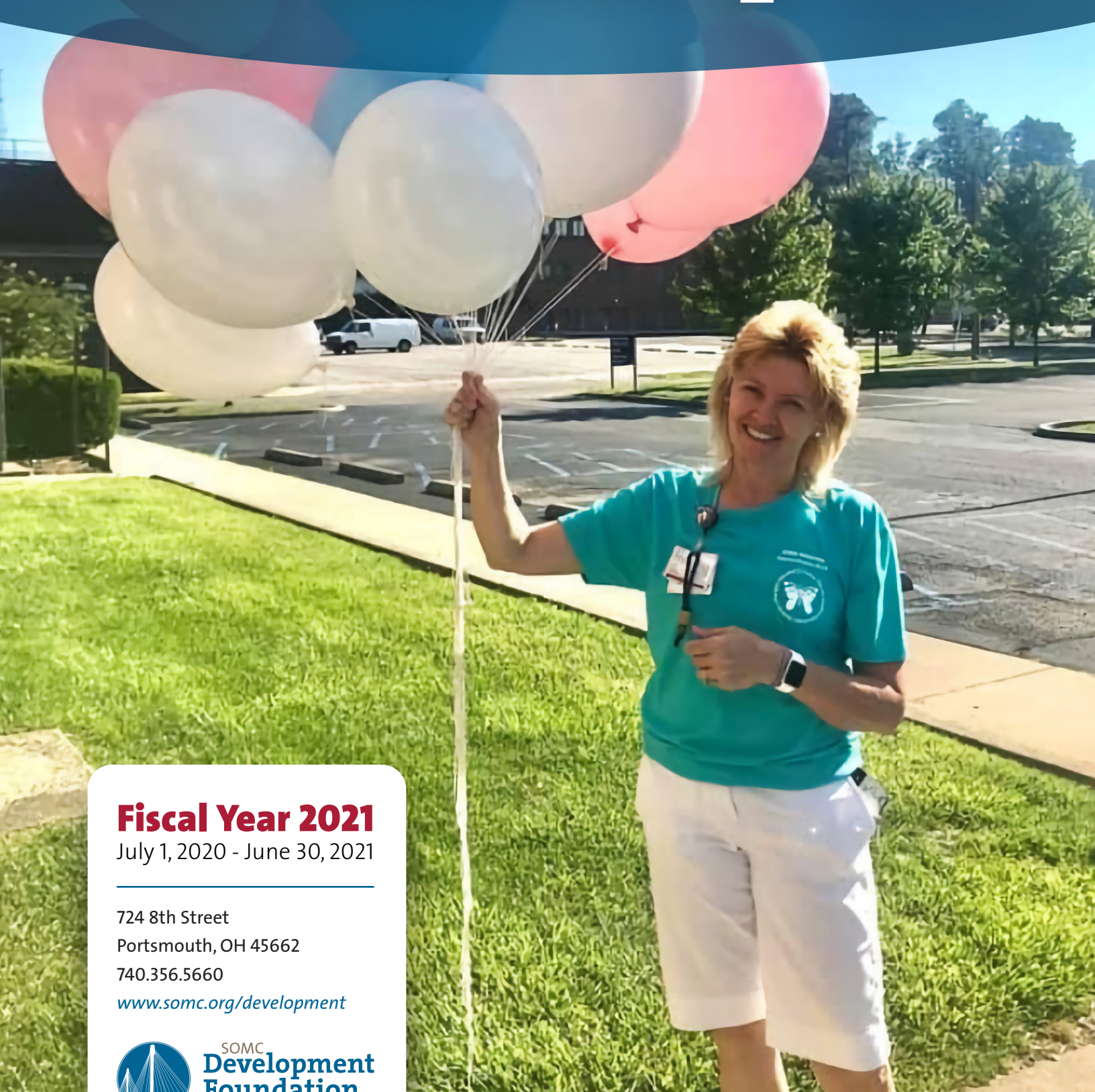

## **Fiscal Year 2021**

July 1, 2020 - June 30, 2021

724 8th Street  
Portsmouth, OH 45662  
740.356.5660

[www.somc.org/development](http://www.somc.org/development)



SOMC  
**Development  
Foundation**  
*Your compassion, your community*

Perinatal Loss Walk 2021 - Theresa Ruby, Nurse Manager of Maternity Services

# Index

Letter from the President/CEO, Ben Gill	1
Our Mission	2
Board Members	2
Staff	4
Community Champions	5
Run for you LIFE	6
Cruisin' Pink	7
Winner Wonderland	8
Cooking with Heart	10
Race for the Roses	11
Perinatal Loss Walk	12
Headlines	13
Jerry Bear	13
South Shore Rotary Park	13
Feed the Frontline & COVID-19 Emergency Relief Fund	14
Giving back to Schools	14
Gratitude Baskets for SOMC Staff	15
Car Seat Donation	15
Friends Community Center	16
The New Wing of the SOMC Hospice Center is Complete	18
SOMC Employees Making a Difference	19
SOMC Development Foundation Financials	20
SOMC Guild Contributions	21
Donor Contributions	23

Friends,

The past year has been challenging. Even in our personal lives, many of our events and get togethers have looked a little different than they have in the past. Sometimes, though, times of change and uncertainty make it easier to appreciate those things you can always rely on: Like you, your support, and your generosity.

In times like these, it's more important than ever that we look out for one another. Through your support, you've helped us do just that. In the pages of this report, you will see many of the achievements we've made with you by our side.

You've helped make a difference in countless lives. You've stood by those on the frontlines of the pandemic and provided comfort to those shaken by the incredible loss of a child. You've raised valuable funds for our community and helped us expand important services. You've made a difference in ways you may not have realized when you first lent us your support.

I invite you to read through this report to get a glimpse of how much your contributions have meant. As you do so, I hope you're proud of the things you've helped us accomplish – because we could not be prouder to have had your support.



Sincerely,

A handwritten signature in blue ink that reads "Ben". The signature is stylized and cursive.

**Ben Gill**  
President/CEO  
Southern Ohio Medical Center

# Our Mission

*Our mission is to make a difference by identifying the community's health and wellness needs while bridging the gap between those needs and the cost of the solutions.*

The SOMC Development Foundation encompasses fundraising efforts for the Hospice Caritas Fund, Cancer Compassion Fund, Breast Cancer Compassion Fund, Employee Relief Fund, Heart & Vascular Fund, Pediatric Fund, Community Health & Wellness Fund, Endowment Fund, Jim and Clara Donaldson Scholarship Fund, Juvenile Diabetes Fund and the Annual Fund which covers the areas of greatest need. These funds generate much needed support and enable SOMC to continually deliver extraordinary care for future generations.

We're here to make a difference in our community. Our goal is to help provide much needed resources that will help sustain the health care needs of our community members. We engage in fundraising efforts to help support initiatives throughout SOMC and our community. This support ranges from the purchase of new equipment and technology to upgrading facilities as well as other community projects that address our community's health and wellness needs. Support and funds raised by the Development Foundation enable SOMC to respond to challenges and new opportunities as they arise.

---

## FY 2021 SOMC DEVELOPMENT FOUNDATION **Board Members**



Diane Applegate



Randy Arnett



Sandy Cable

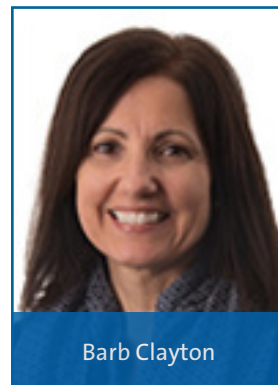

Barb Clayton

## BOARD MEMBERS CONTINUED



Angela Wells Coburn



Maureen "Mo" Coburn



Robert R Dever



Gary Duzan,  
Vice Chairman



P. David Fowler,  
Chairman



Ben Gill, CEO



Amy Hawk



Nancy Hawk



George Lawson



J William McKinley



Dart Miller



Vicki Noel



Dr. Michael Raies



Sandra Reiser



Dr. Vincent Scarpinato

# FY 2021 SOMC Development Foundation

## Staff



**Mary Arzen,**  
Major Gift & Planned  
Giving Officer



**Hayley Burchett,**  
Donor Relations Coordinator



**Angela Wells-Coburn,**  
Administrative Director of  
Community Relations &  
Development Foundation



**Erica Austin,**  
Database Coordinator



**Shaye Coburn,**  
Development & Database  
Coordinator

## Thank you, Shaye!

After six years of working for the SOMC Development Foundation as the Development Database Administer, Shaye has taken a new role as the Wellness Operations Manager of the SOMC LIFE Centers and Athletic Training.

Please join us in wishing Shaye good luck in her new role!

# FY2021 Community Champions

SOMC is committed to making a positive difference in the lives of our patients, employees and the communities we serve. In FY 2021, the SOMC Development Foundation partnered with 12 Community Champions that are also committed to helping our community. SOMC Community Champions are those partners who have generously sponsored every fundraiser throughout the fiscal year. Proceeds from their sponsorships support different funds such as the Hospice Caritas, Cancer Compassion, Heart & Vascular, Community Health and Wellness and the Annual Fund. Our success would not be possible without the generous support of our caring community. We are very grateful for their partnership and commitment to the health and wellness of not only our hospital but also the community.

**Ben & Toni Gill**



**Edward Jones®**



*We make it easy*



**IBEW Local #575**



**Portsmouth Emergency Ambulance Services, Inc.**



701 Washington St. | Portsmouth, OH  
(740) 354-0407



*Value on Display. Every Day.*



**Vicki & Tom Noel**



*“We make a living by what we get. We make a life by what we give”*

- Winston Churchill

# Run For Your Life

Run for your Life is an annual 5K run/walk to benefit the SOMC Community Health and Wellness Fund. In 2020, the race was virtual and took place in September. Participants that registered were able to complete the course at their leisure. The Community Health and Wellness Fund is used throughout the year to increase access to healthy activities, education, and more.

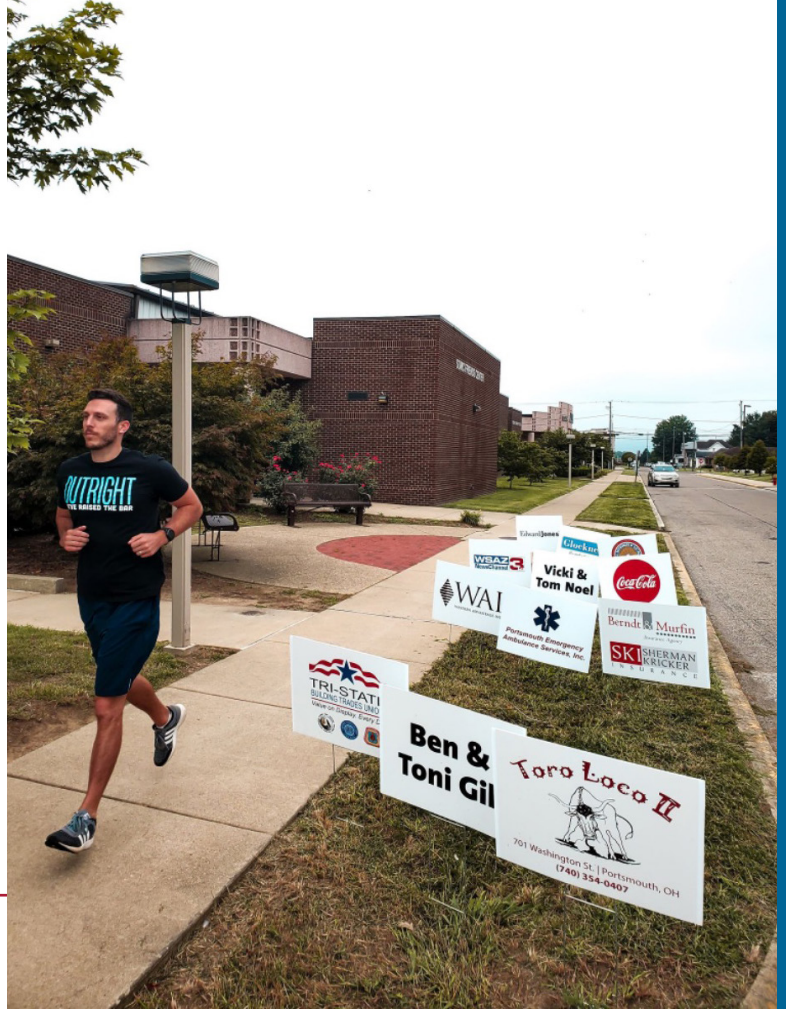

## Community Champions/ Platinum Sponsors

- » Berndt & Murfin - Sherman Kricker Insurance
- » Coca Cola
- » Edward Jones
- » Ben & Toni Gill
- » Glockner Family of Dealerships
- » IBEW Local #575
- » Vicki & Tom Noel
- » Portsmouth Emergency Ambulance Service Inc.
- » Toro Loco
- » Tri-State Building Trades Union
- » WAI Construction
- » WSAZ



## Event Sponsors

- » Genesis Respiratory Services
- » Scioto Shoe Mart



# CRUISIN' PINK

Like most events in 2020, Cruisin' Pink looked differently than originally planned. Originally planned as a partnership with Shawnee State University, the event was changed the day prior to accommodate COVID restrictions. Participants were still invited to decorate their vehicles in honor of breast cancer awareness month, wear pink, and join in to cruise the streets of Portsmouth.

Proceeds from the October Cruisin' Pink benefited the Cancer Compassion Fund.



## Community Champions/ Platinum Sponsors

- » Berndt & Murfin - Sherman Kricker Insurance
- » Coca Cola
- » Edward Jones
- » Ben & Toni Gill
- » Glockner Family of Dealerships
- » IBEW Local #575
- » Vicki & Tom Noel
- » Portsmouth Emergency Ambulance Service Inc.
- » Toro Loco
- » Tri-State Building Trades Union
- » WAI Construction
- » WSAZ

## Event Sponsors

- » Ralph & Diana Applegate
- » Mike & Maureen Coburn
- » Copies Galore
- » Dr. Amy Heim, DDS LLC
- » Vincent Scarpinato & Eric Armstrong
- » Dr. Jessica Suber
- » West End Electric

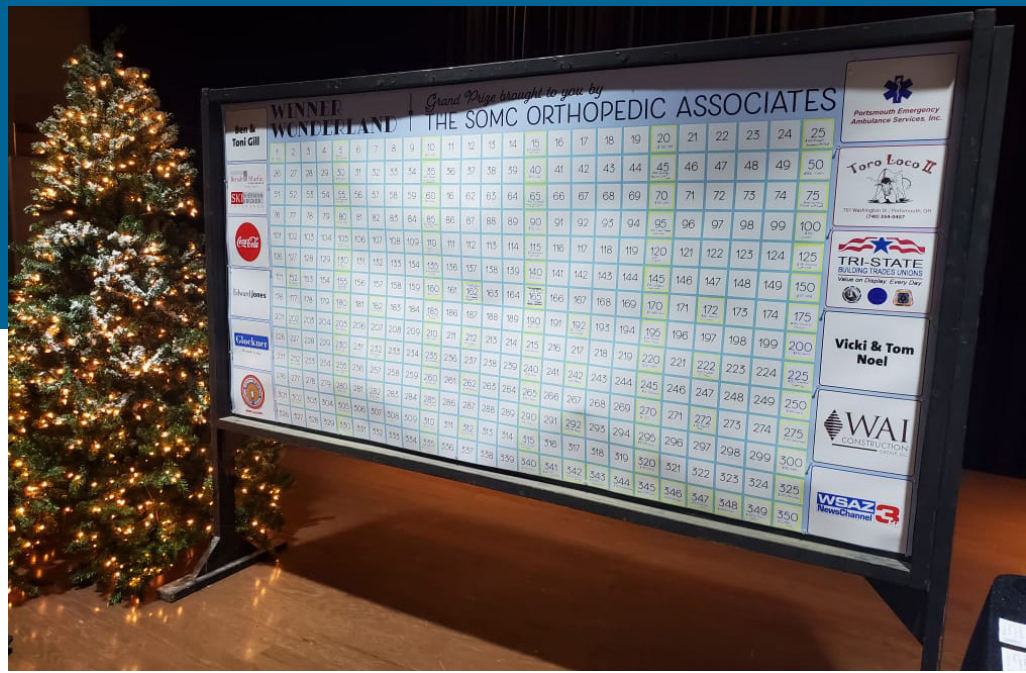

# WINNER WONDERLAND

Due to COVID-19 restrictions, we were unable to have a Winter Wonderland Ball in FY 2021. However, the Development Foundation did not let COVID-19 halt fundraising. A Winner Wonderland reverse raffle took place with tickets drawn during an on-line event.

On the evening of December 4, 2020, we hosted our first ever Facebook Live event so that our guests could enjoy a virtual Winner Wonderland from the comfort of their homes. Our Facebook Live event consisted of a reverse raffle for an assortment of prizes and cash. Thanks to our over 300 participants and a generous anonymous donation of \$35,000, we were able to purchase six Ultrasound Guided IV Placement units. These units allow for quick and easy IV placements for our patients. While our raffle participants had the chance to win big money, the patients are the real winners.

# WINNER WONDERLAND

## SPONSORS

### Presenting Sponsor

- » SOMC Orthopedic Associates

### Community Champions/ Platinum Sponsors

- » BB&E, Inc.
- » Berndt & Murfin – Sherman Kricker Insurance
- » Claudia & Jeff Burchett
- » Mike & Maureen Coburn
- » Coca Cola
- » Danis Building Construction Company
- » Edward Jones
- » Ben & Toni Gill
- » Glockner Family of Dealerships
- » IBEW Local #575
- » Vicki & Tom Noel
- » Portsmouth Emergency Ambulance Service Inc.
- » Real Estate Gallery – Nancy Hawk
- » Rutman Burnside Realty Group
- » Dr. Elie & Paula Saab
- » Schmidt Family Restaurant Group
- » SOMC Gastro Associate - Dr. Jesse Houghton
- » Dr. Kendall & Fay Stewart
- » Toro Loco
- » Tri-State Building Trades Union
- » WAI Construction
- » WSAZ



### Gold Sponsors

- » Hunter Williams Insurance
- » Dean & Cindy Wray
- » US Bank

### Silver Sponsors

- » Randy & Glenna Arnett
- » DESCO Federal Credit Union
- » Robert E & Helen Dever
- » Jim's Pest Control
- » Peoples Bank
- » Portsmouth Insurance, TAH Benefits Partner
- » Scioto Shoe Mart
- » SOMC Wound Healing Center Healogics, Inc.

### Bronze Sponsors

- » Bristol Village
- » Valerie & Tom DeCamp
- » West End Electric

# Cooking with Heart

Thank you to everyone who participated in our live cooking demonstration, Cooking with Heart! This heart healthy cooking demonstration was provided free of charge by Pastor's Pantry Cooking School and a purse raffle was made possible thanks to our SOMC Heart & Vascular Associates.

All proceeds benefited the SOMC Heart & Vascular Fund and helped purchase at home blood pressure monitors for patients experiencing financial difficulties. Proceeds also purchased a 48-hour pediatric heart monitor.



## Community Champions/ Platinum Sponsors

- » Berndt & Murfin - Sherman Kricker Insurance
- » Coca Cola
- » Edward Jones
- » Ben & Toni Gill
- » Glockner Family of Dealerships
- » IBEW Local #575
- » Vicki & Tom Noel
- » Portsmouth Emergency Ambulance Service Inc.
- » Toro Loco
- » Tri-State Building Trades Union
- » WAI Construction
- » WSAZ

## Event Sponsors

- » Genesis Respiratory Services
- » Real Estate Gallery – Nancy Hawk

# Race for the Roses

In place of the SOMC Spring Gala and Hike for Hospice, a new virtual event took place - Race for the Roses. The horse racing themed event was a fun online bidding frenzy.

From beautiful bouquets of roses to weekend getaways to even Kentucky Derby themed baskets, there were a wide variety of items to bid on.

This online auction benefited our Hospice Caritas Fund, which in return supplies families with holiday meals and grant end-of-life wishes.



## Community Champions/ Platinum Sponsors

- » Berndt & Murfin – Sherman Kricker Insurance
- » Coca Cola
- » Edward Jones
- » Ben & Toni Gill
- » Glockner Family of Dealerships
- » IBEW Local #575
- » Vicki & Tom Noel
- » Portsmouth Emergency Ambulance Service Inc.
- » Dr. Jessica Suber – SOMC Plastic & Reconstructive Surgery
- » Toro Loco
- » Tri-State Building Trades Union
- » WAI Construction
- » WSAZ

---

## Gold Sponsor

- » Mike & Maureen Coburn

---

## Silver Sponsor

- » West End Electric

---

## Bronze Sponsors

- » DESCO Federal Credit Union
- » Bristol Village

---

## Event Sponsors

- » BB & E, Inc.
- » Bristol Village
- » DePuy Synthes Joint Reconstruction
- » Mike & Maureen Coburn
- » DESCO
- » Dr. Jessica Suber
- » West End Electric

# Perinatal Loss Walk

The second annual SOMC Perinatal Loss Walk took place on June 5th. Families came to walk in honor of a baby that is gone but not forgotten. All proceeds from the event benefit the SOMC Nursery Bereavement Fund.



## Community Champions/ Platinum Sponsors

- » Berndt & Murfin - Sherman Kricker Insurance
- » Coca Cola
- » Edward Jones
- » Ben & Toni Gill
- » Glockner Family of Dealerships
- » IBEW Local #575
- » Vicki & Tom Noel
- » Portsmouth Emergency Ambulance Service Inc.
- » Toro Loco
- » Tri-State Building Trades Union
- » WAI Construction
- » WSAZ

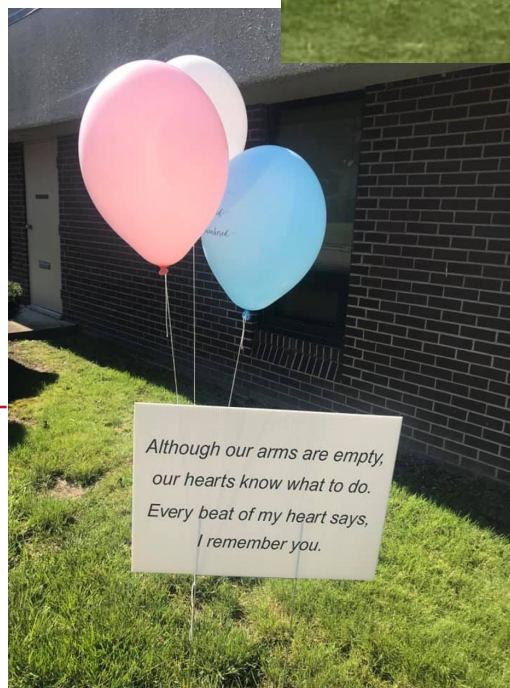

## Event Sponsors

- » Real Estate Gallery - Nancy Hawk
- » SOMC Gastro Associates - Dr. Jesse Houghton

# FY 2021 Headlines

## Jerry Bear

Jerry Bear is not only a teaching tool for children with Type 1 but also for the entire family and community. Through interaction with Jerry – using the free app and virtual tools to check his blood sugar, make food selections, carb count and administer insulin

– children learn how to take care of him and in the process themselves.

The story-driven Jerry, complete with 21 e-books include adventures with Jerry’s friends, glucose and insulin, encourages engagement between child and toy. Jerry comes with 8 injection sites and a free app which includes 21 interactive e-books and tools (pen/pump/



glucometer). These stories correlate to learning a new diabetes lesson and are “unlocked” when a child successfully completes a management task.

Ten Jerry Bears were given pediatric patients with Type 1 Diabetes. Funds were provided by the SOMC Juvenile Diabetes Fund.

## South Shore Rotary Park

Donors of the SOMC Community Health & Wellness Fund helped the South Shore Lions Club with improvements to the South Shore Rotary Park. South Shore Lion’s Club plans to purchase a merry-go-round, a teeter-totter, new swings, and a handicap accessible swing.



## HEADLINES

# Feed the Frontline & COVID-19 Emergency Relief Fund

With COVID-19 hitting our community hard, new giving opportunities were created to support our staff and community.

More than 1,100 employees were provided gift cards to local restaurants so that after a long shift, when cooking is the last thing on their mind, they can have one less thing to worry about. Individuals, families, and corporations rallied to support the SOMC staff by contributing funds to Feed the Frontline.

Additionally, the COVID-19 Emergency Relief Fund helped provide proper PPE equipment for employees working the COVID-19 testing sites.

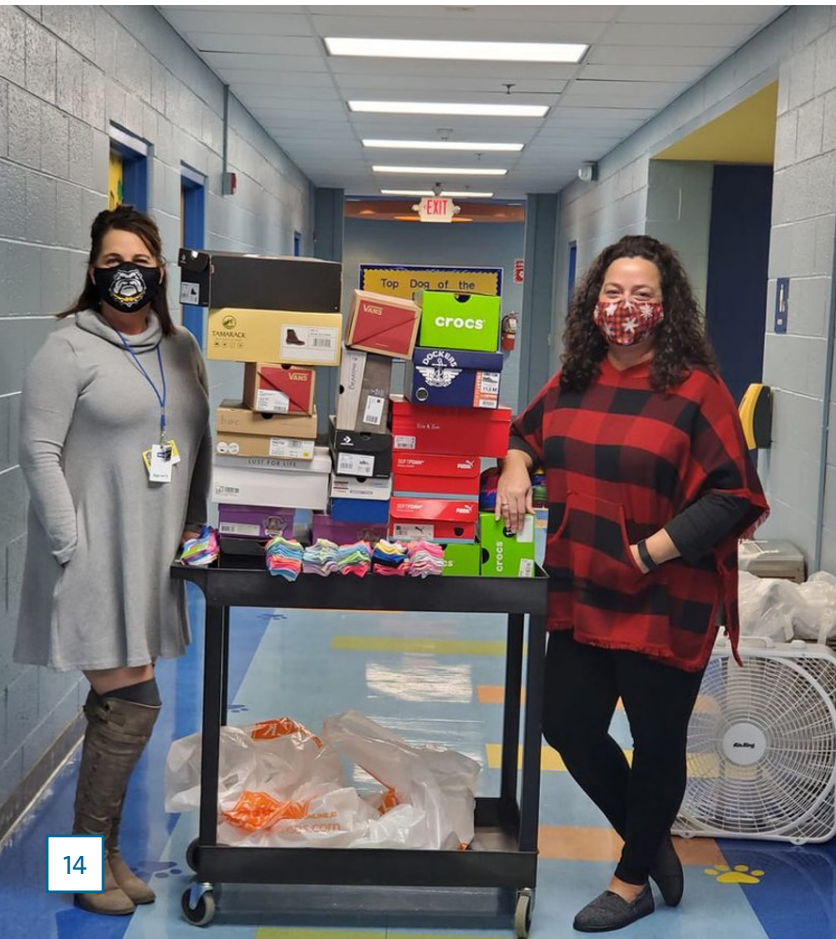
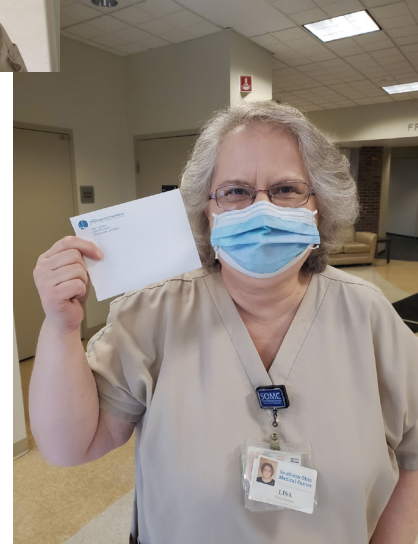
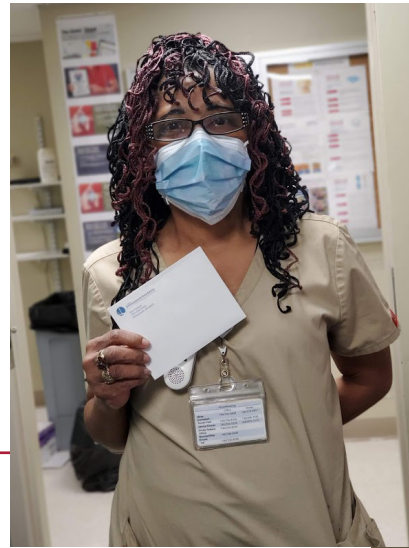

## Giving back to Schools

As part of our End of Year Campaign, each local school was given \$1,000 towards school supplies, winter coats, clothing, and more. This project was made possible thanks to the donations of our Community Health & Wellness Fund donors.





## Gratitude Baskets for SOMC Staff

During the holidays, when staff should have been celebrating but were instead working through COVID-19, goodie baskets were distributed to each department. This basket came with items such as snacks, candy, and more. While it was just a basket of items, it helped warm the hearts of our employees and give them a boost. The SOMC Development Foundation is thankful for the staff at the hospital and throughout the region.



## Car Seat Donation

Thank you Burnside Law for a generous donation of 20 car seats. The car seats are distributed by the SOMC Social Workers team to families in need.



## Friends Community Center

The Friends Community Center is an 8,600 square foot facility with a stage and state of the art audiovisual equipment. There are three connecting rooms available for rental opportunities. The intent of the Friends Center is to raise funds for the purpose of purchasing patient care equipment for SOMC, to provide community education and health programs, and to offer the community with meeting/banquet facilities. The Center was closed due to COVID-19 in FY 2021. However, the following in-kind contributions were made:

- » American Red Cross
- » Hoxworth Blood
- » Rotary Club
- » Scioto County Board of Elections



**Kelli Johnson,**  
Friends Center Event  
Coordinator

**Terry Dingess,**  
Friends Center Attendant

Yearly, SOMC conducts a “Scrip Card Sale” event that allows employees to purchase gift cards and have the amount payroll deducted. The event is a fundraiser for the SOMC Friends Center, but also generates a quick burst of commerce for the local economy.

The fiscal year 2021 events resulted in nearly \$68,000 in gift card sales for local businesses. The participating businesses give that participate in the Scrip program give a percentage of sales back to the SOMC Friends Center.

“The Scrip Sale is great for employees because it gives them immediate access to hundreds, or even thousands of dollars in gift cards for the price of just dollars-per-pay,” Kelli Johnson, coordinator of the SOMC Friends Center said. “It’s also great for the local economy because it encourages people to dine at local restaurants and shop with local businesses.”

### Local Participants

- » Auto Stylz
- » Bazaar Home Fashions
- » Big Sandy Superstore
- » Buffalo Wild Wings
- » Deadbolt Escape Room
- » Freds Pizza/  
Wheelersburg
- » Gattis Pizza
- » Glockner Service Center
- » 83 Sweets
- » The Flower Shop/  
Lucasville
- » The Happy Pot
- » Hot Heads
- » Jets Popcorn
- » KC Hardin Greenhouse
- » LL Sweets
- » Larry Moore  
Sporting Goods
- » Life Center Massage
- » Market Street Café
- » Mary’s Spirit Shop
- » Mexitali Restaurant
- » Morgan Brothers  
Jewelers
- » Ollie’s BBQ
- » Pastors Pantry  
Cooking School
- » Patties & Pints
- » Patsy’s Inn Restaurant
- » Penn Station
- » Platinum Aesthetics
- » Portsmouth Brewing  
Company
- » Port City Pub
- » Praises Book Store
- » Rapid Fire Pizza
- » Rich TV
- » Sakura Hibachi
- » Scioto Ribber
- » Scioto Shoe Mart
- » Scrubs Central
- » Shabby Chic Boutique
- » Shawnee Animal Clinic
- » Shoe Sensation
- » Skin Rejuvenation  
Center
- » Snappy Nails
- » SOMC Plastic &  
Reconstructive Surgery
- » SOMC Dermatology  
Associates
- » Sonora Mexican Grill
- » Toro Loco Washington  
Street
- » Union Mills  
Confectionary
- » Wendy’s Restaurants

# The New Wing of the SOMC Hospice Center is Complete!

After completing the SOMC Hospice Expansion Project, Transcending Lives Campaign, construction on the existing SOMC Hospice Center began.

The newest wing of the Hospice Center is open for patients and families. With four new patient rooms, a family gathering area, meditation room, staff support areas, an outdoor sitting space, shower facilities for family members, and more, there is so much to be thankful for. This project would not be possible without the generosity of our donors.

Now that the new wing has been completed, a remodel of the existing three wings will take place. During this time, the Hospice Center will continuously operate with 12 patient rooms. When construction is complete, there will be a total of 16 available patient rooms.

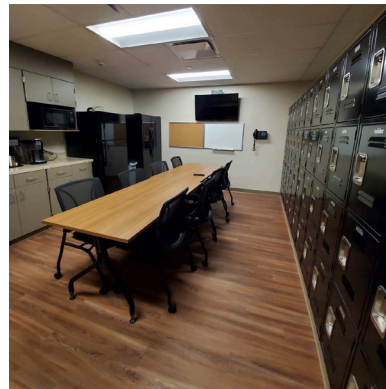
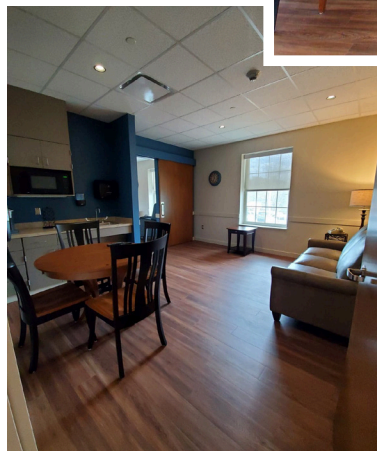
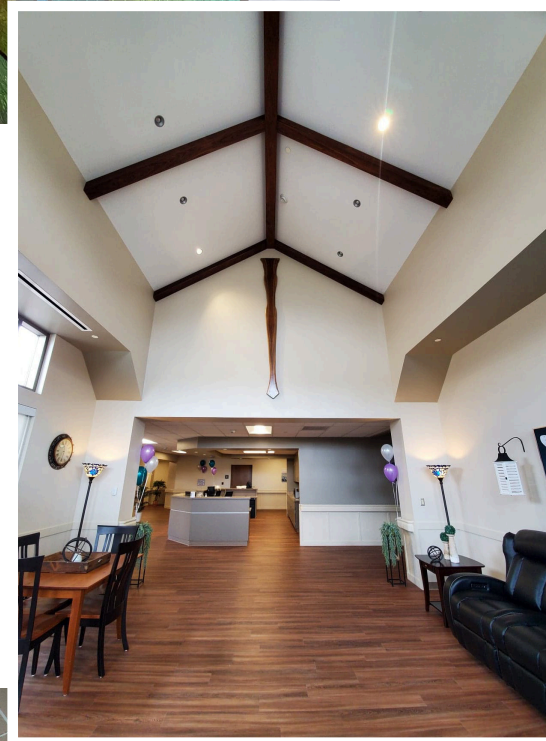
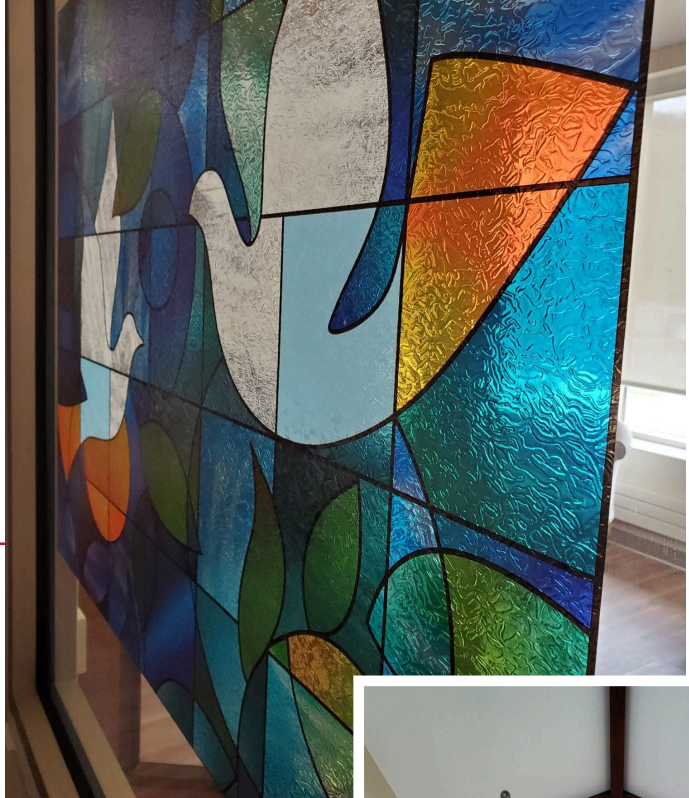

## Other Beneficiaries:

- Vital monitors to upload information instantly to patient medical records for the SOMC Cancer Center
- Hand sanitizer for local school students

# SOMC Employees Making a Difference

Each year, SOMC employees have the opportunity to donate to local charities through payroll deduction. In August of 2020, employees selected the charities below to donate to as well as the SOMC Development Foundation funds. In FY '21, 735 employees participated in the campaign with pledges totaling more than \$102,000

**Thank you to all the generous SOMC staff.**

## Community Charities:

Homeless Shelter	\$ 10,401
Salvation Army	\$ 3,152
Sierra's Haven	\$ 21,521
Scioto County Task Force on Domestic Violence	\$ 4,056
Steven Hunter Hope Fund	\$6,154

## SOMC Development Foundation Funds:

Annual Fund	\$ 9,873
Breast Cancer Compassion Fund	\$ 3,561
Cancer Compassion Fund	\$ 7,191
Community Health & Wellness Fund	\$ 3,892
Heart & Vascular Fund	\$ 1,663
Hospice Caritas Fund	\$ 6,978
Jim & Clara Donaldson Scholarship Fund	\$ 2,705
Juvenile Diabetes Fund	\$ 1,676
Nursery Bereavement Fund	\$ 7,565
Pediatric Fund	\$ 2,489
Endowment Fund	\$ 748

# SOMC Development Foundation

## Financials

	FY21	FY20
<b>Support and Revenue</b>		
Operating Revenues / Contributions	\$1,930,802	\$1,528,267
Investment Income	\$129,062	\$108,722
Investment Gain	\$597,522	\$21,820
Operating Support from Somc	\$317,579	\$351,047
<b>Total Revenue &amp; Support</b>	<b>\$2,974,965</b>	<b>\$2,009,856</b>
<b>Expenses</b>		
Operating Expenditures / Donations	\$1,756,488	\$1,492,034
Operation Expenses paid by SOMC	\$317,579	\$351,047
<b>Total Expenses Including Support</b>	<b>\$2,074,067</b>	<b>\$1,843,081</b>
<b>NET ASSETS AT END OF YEAR</b>	<b>\$6,173,301</b>	<b>\$5,087,280</b>

*“Only by giving are you able to  
receive more than you already have.”*

- Jim Rohn



## SOMC Guild Contributions

SOMC is fortunate enough to have six guilds (Hope, Kardia, Pediatric, Pleasure, Scioto, Service), which create an all-volunteer fundraising network to support SOMC's mission, vision, and values by sponsoring activities to raise funds for needed equipment, renovations, expansions of SOMC facilities and patient education, health and safety. During FY 2021, COVID-19 caused various limitations on social gatherings and therefore, volunteer services were temporarily suspended, as well as all fundraising efforts on-site withdrawn. Limited fundraising opportunities were organized both in-store or virtually, and with that, our Guilds were able to raise \$28,743.93 during a pandemic. The women and men of SOMC's guilds are truly extraordinary individuals who make a difference for the patients, families and staff of Southern Ohio Medical Center.

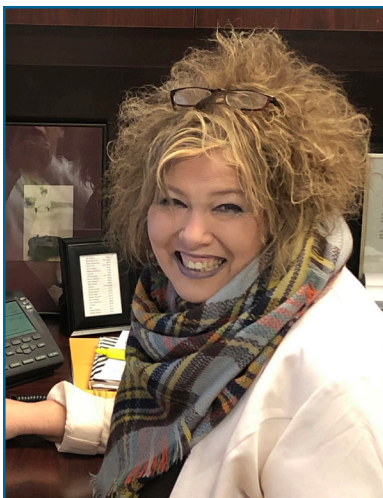

**Jenny Lavender,**  
Manager of Volunteer Services

**Sherri Hurley,**  
Volunteer Services Secretary

## Hope Guild

**President – Sandy Cable**

**Vice President – Joann Hall**

**Secretary – Joyce White**

**Treasurer – Goldie Griffith**

- » Total Amount Raised in FY21: \$22,817.85
  - » Total Amount Donated in FY21: \$18,141.50
  - » Fundraisers in FY21: Books Are Fun Sale (Virtual) and Scioto Shoe Mart (In-Store)
  - » Completed Projects: Hospice Transcending Lives Campaign, Breast Cancer Compassion Fund, Wheelchairs for Medical Imaging
- 

## Kardia Guild

**President – Karen Wood**

**Vice President – Eloise White**

**Secretary – Carla Scifres**

**Treasurer – Rose Havens**

- » Total Amount Raised in FY21: \$2,247.84
  - » Total Amount Donated in FY21: \$2,531.50
  - » Fundraisers in FY21: Scrub Central Scrub Sale (In-Store)
  - » Completed Projects: Echo Bladder Scanner & SOMC Logo Onesies for Maternity
- 

## Scioto Guild

**President – Linda Browne**

**Vice President – Carol Davis**

**Secretary – Mary Harold**

**Treasurer – Betty Applegate**

- » Total Amount Raised in FY21: \$309.95
- » Total Amount Donated in FY21: \$92.90
- » Fundraisers in FY21: Books Are Fun (Virtual)
- » Completed Projects: Christmas Mugs for SOMC Patients

## Pediatric Guild

**President – Glenna Arnett**

**Vice President – Janel Davis**

**Treasurer – Katie Shirey**

**Secretary – Angela Byers**

- » Total Amount Raised in FY21: \$3,212.36
  - » Total Amount Donated in FY21: \$8,355.44
  - » Fundraisers in FY21: Mary's Spirit Shop (In-Store Sale), Wreath Sale, Matilda Jane (Virtual)
  - » Completed Projects: Hospice Transcending Lives Campaign, Mask Lanyards for Pediatric Associate Patients, Pediatric Gowns for Same Day Surgery Patients, Audiometers for Pediatric Patients
- 

## Pleasure Guild

**President – Mary Moore**

**Vice President – Shelby Powell**

**Secretary/Treasurer – Elaine Litten**

- » Total Amount Raised in FY21: \$155.93
  - » Total Amount Donated in FY21: \$600.00
  - » Fundraisers in FY21: Jet's Gourmet Popcorn (In-Store Sale)
  - » Completed Projects: Christmas Decorations for the Hospice Inpatient Center
- 

## Service Guild

**President – Karen Evans**

**Vice President – Sandra Wheeler**

**Secretary – Ruth Logan**

**Treasurer – Shelby Powell**

- » Total Amount Raised in FY21: \$136.10
- » Total Amount Donated in FY21: \$0
- » Fundraisers in FY21: Rada



# Donor Contributions

## FY 2021 Legacy Society Members

Through wills, estates, trusts and life insurance, these remarkable donors have created lasting legacies that will serve healthcare in Southern Ohio area for years to come. Even during their lifetime, donors can redirect a portion of their assets and estates to charities and lower their taxes or estate fees. We are grateful for our Legacy Society members and their generous donations that will help the SOMC Development Foundation continue its mission in the long term:

» **Randy & Glenna Arnett**

» **Linda Donaldson**

» **Dr. Suzann Bonzo**

» **Samuel M McKibbin**

If the future of our community's health and wellness is of interest to you, please consider becoming a member of our Legacy Society by contacting us and consulting your professional advisor as legacy giving requires professional assistance.

## Donor

# Contributions

*Donations received between 7/01/2020 – 6/30/2021 are reflected below:*

## \$20,001 and Above

J. William McKinley

Rebecca Milnes

Martha Staker

Dr. Kendall & Fay Stewart

## **\$10,001 - \$20,000**

Berndt & Murfin / Sherman Kricker Insurance	International Brotherhood of Electrical Workers L.U. #575	SOMC Hope Guild Trellis RX
Glockner Family of Dealerships	Vicki & Tom Noel	

## **\$5001 - \$10,000**

Robert E. Dever Edward Jones Ben & Toni Gill	Portsmouth Emergency Ambulance Services, Inc. Toro Loco II	WAI Construction Group, LLC. WSAZ
--	--	---

## **\$1,001 - \$5,000**

Lauren Albrecht Ralph & Diane Applegate Randy & Glenna Arnett Ralph & Patty Arrick BB&E Inc. Mary Berry Bickett Machine & Gas Supply, Inc. Big Sandy Superstore Richard & Sheila Bobst Jeff & Claudia Burchett BWC Trucking C.A.O. Corp. Canteen Vending Services John & Barbara Clayton Rebecca Climer Country Kitchen	Covert Furniture Company, Inc. Danis Building Construction Company DESCO Federal Credit Union Linda K. Donaldson Dressed by Jenny Gary & Deborah Duzan FY21 Anonymous Amy L. Heim, DDS LLC Dr. Jesse Houghton Hunter-Williams Insurance Agency, Inc. International Brotherhood of Boilermakers Local #105 Medical Information Technonlogy, Inc. Matt & Jennifer Miller Steven & Jennifer Moore	Dr. James R. Pacholka & Teresa Laughlin Clare Rubadue Jr. Rutman Burnside Realty Group Dr. Elie & Paula Saab Dr. Vincent Scarpinato & Eric Armstrong Schmidt Family Restaurant Group Scioto Shoe Mart Lucinda Smith Dr. Jessica Suber & Ragnar Ingason US Bank Dean & Cindy Wray
---	--	---

# \$501 - \$1,000

Bannon, Howland and Dever CO., L.P.A. Attorneys at Law	Kathryn Glispie	Northwest Volleyball Boosters
Beech Fork Church	Neal & Vicky Hatcher	Peoples Bank
Dr. Christopher Belton & Laurel Jeffs	Charles & Linda Horner	Portsmouth Mission Alliance
Dr. Jared & Brittany Bentley	Laborers Health & Safety Fund of North America	Ralph Scott Funeral Home
Bristol Village Homes	Dr. Joseph Leith	Shirley Resler
Mike & Maureen Coburn	Dr. Robert & Kathy Love	SOMC Wound Healing Center / Healogics, Inc.
Cotties Corner Church	Harold & Kathleen McCullough	Janice V. Tomlin
Dr. Caleb Davis	Ann McDonald	Trojan Atheltic Boosters, Inc.
Thomas & Valerie DeCamp	New Jersey Laborers'	Union Free Will Baptist Church
Tiffany Fox	Dr. Fernando Norona	Donna Wiseman
Genesis and Interim		

# \$101 - \$500

Danny & Deanna Adams	Nathan & Hope Blizzard	Ron Cartee
Trina Adkins	Sandra Bonzo	Lisa Cecala
Ahead, Inc.	Yvonne Bowman	Lynn & Teresa Chamberlin
Alpha Delta Kappa- Alpha Phi	Patricia Bryan	Ronald & Nancy Chapman
Ken Applegate	Buckeye Towers Council Treasure	Joseph Spencer Chapter Scott Collins
Mary Arzen	Buffalo Wild Wings	Curits & Jenifer Combs
Dr. Ronald & Melinda Arrick	Helen Burchett	Steve & Julie Conley
Marsha Artis	Cynthia Burke	Construction & General Laborer's Union Local No. 534
Angela Bailey	Will & Barbara Burke	Copies Galore
Cynthia Balzer	C3 Burg Church	Tim Cottle
Bank of America Charitable Gift Fund - DAF	Zel Canter	Thomas & Carole Coyan
Diane & Joel Baringer	Cardinal Health - Next Gen Finance Team	Ronald Cozean
Brian Bender	Elizabeth Carnes	Jon & Debbie Daniels
Bethel United Methodist	Carmen & Jan Carr	George & Nancy Davis
Bethany Billi	Richard Carr	

Tim & Kaye Day  
Amy Delcourt  
Desco Federal Credit  
Union Employees  
Mary Dillard  
Matt & Suellen Doughman  
Dry Run Church of Christ  
Jason & Jodi Dunham  
Carolyn Dyer  
Larry Edwards  
Michael Estep  
FOE Portsmouth Aux #4285  
Dave Fowler  
Bette-Lee Fox  
Linda Fraley  
Melissa Fraley  
Frontstream  
Kyle & Jessica Gibson  
Lisa D. Gibson  
Brennon Giles &  
Cory Howard  
Glenwood Class of 1965  
Susan Hall  
Cindy & David Hammond  
Hampton Family  
Loren Hardin  
Zachary Harr  
Rose Havens  
Patricia Hayward  
Crystall Hemmings  
Hexagon Ragasco  
North America  
David & Jodi High  
Tony & Donna Hubbard  
John Hughes  
Joseph Idzakovich

Inpatient Nursing  
Leadership  
Brian & Becky Jackson  
Jay Jacobs  
Charles & Mary Jarvis  
Asa & Andrea Jewett  
Jim's Pest Control &  
Termite Service LLC  
Thomas & Brenda Kallner  
Regina Keller  
Kentucky Laborers'  
District Council  
Debbie J. Kielmar  
Matt Kildow  
Kroger Card Money  
David Kuhn  
Laborers International  
Union of North America  
Laborers International  
Union of North  
America #576  
Laborers' International  
Union of North  
America Local 639  
Laborers' International  
Union of North America  
Local No. 265  
Laborers International  
Union of North America  
Local No. 860  
Ken & Pam Lauderback  
Tammy Lemperle  
Jeri Lewis  
Harold Lilly  
Jana Lloyd  
Jason Lute  
Lute Supply, Inc.  
Ann Luther

Linda Maillet  
Gale & Nancy Marshall  
Kendra Mathias  
Chris & Sara Mauk  
Will Mault  
Charles Mayne  
Kyle & Megan McKenzie  
Teresa Midkiff  
Miller Cable Company  
Rick & Jennifer Morgan  
Betty Morgan  
Leann Mullins  
Ralph & Judy Nolfi  
Notre Dame Student  
Activities  
Ohio Contractors  
Association  
Ohio Laborers' Benefits  
Ohio Laborers' Training  
& Apprenticeship  
Ohio Valley Regional  
Development Commission  
Paul & Susan O'Neill  
Oswego Community Church  
Felicity Parker  
Dorothy Potters  
Professional Care Pharmacy  
Kathryn Pyles  
Drs. Steve & Rhoni Rader  
Richard & Lavanda Ricks  
Stacey Riffitt  
Wanda Rigdon  
Stephen & Deborah Risner  
Carolyn Ritch  
River Valley Tax  
Solutions Ltd  
Robert J. Knox Eye, M.D.

Teresa Ruby & Carrie Kyne  
Fritz Rudolph  
Sand Hill Christian  
Baptist Church  
Sandhill Christian Baptist  
Cadee Schumacher  
Mary Kate Dilts Skaggs  
Sylvia J. Sloas  
Connie Snook  
SOMC Ortho Group  
Shelley Sparks  
Estle & Lyn Stall

Danny & Kimberly  
Stevenson  
Thomas & Angie Stuart  
Brandon Tackett  
Vivian Taylor  
Steve & Patty Tennant  
Megan Tepe  
The L & A Bow Co.  
Rita & Jeffrey Tholt  
Julie Thornsberry  
Jerry & Judy Thurman  
Trucco Construction Co., Inc.

Rae- Jean Wagner  
Janis Waller  
Michele Wareen  
Wendi Waugh  
Angela Wells-Coburn  
Bethany Wheeler  
Holly Williams  
Diane Yantis  
Evan & Whitney Yates  
Sherry Young

## **\$1 - \$100**

Kassie Abrams  
Accurate Electric  
Melinda Adams  
Michael Adams  
Sheena Adams  
Adena Health  
Systems  
Medical Staff  
Brenda Adkins  
Jessica Adkins  
Samantha Adkins  
AFP Logs & Lumber  
Taylor Alexander  
Dane & Belinda  
Allen  
Gail Alley  
Alexandra Altman  
Brittany Altstaetter  
Kayla Anderson  
Tiffany Anderson

Dr. William &  
Stephanie Angelos  
Sheree Arkyns  
Ed Armstrong  
R Douglas Arnett  
Charity Arnett  
Earnest &  
Patricia Arnold  
Jill Arnzen  
Ashland Area  
Woodcarvers Club  
Kainan Ashley  
Jennifer Atkins  
ATM Consultants,  
LLC  
Atomic Credit Union  
Auto Stylz, LLC.  
Brianna Ayers  
Evelyn Baker  
Alison Baker

Jessica Ballard  
Anthony &  
Barb Balzer  
Linda Barlow  
Richard & Mollie  
Bassler  
Daniel Bauer  
Charles &  
Dephany Bauer  
Marsha Bauman  
Bazaar Home  
Fashions  
Kelley Becker  
Ronda G. Beckwith  
Anita & Everett  
Beechler  
Kaylee Beekman  
Kim Beekman  
Shannon G. Begley  
Ruth Bell  
Lindsey Bell

Ted Benedict  
Christina R. Benner  
Terry & Mary  
Bennett  
Elizabeth Bennett  
Tim & Mary Bernard  
Bradley &  
Gayle Berry  
Brittany Besco  
Sara Bevan  
Melissa Bibbey  
David & Debbie Bihl  
Neva Bland  
Michael Blatt  
Norma Blevins  
Tom Boden  
Gerald Bodlander  
Hunter & Brea  
Boggs  
Michelle Boggs

Terri Boldman	Patricia Burns	Robert Cochran	Robert &
Cara Jo Borland	Sidney Burr	Ralph & Polly Cole	Ladonna Crotty
Michael & Jayne Bouts	Tishena Butcher	Bobby & Sherry Cole	Sherry Hamilton Cruzan
Ryan & Tarrah Bouts	Amber Butler	Deborah Cole	Mary Cummings
David & Karen Bowe	Deborah Byrum	Kim Coleman	Dr. William & Anita Daehler
Abbie Bower	Maureen Cadogan	Bruce Coleman	Marilyn Daniel
Jan Bowling	Amy Canary	Brittany Collier	April Daniels
Richelle Bowman	Darlene Canter	Patricia Collins	Karrie Daniels
Gary Boyd	Denise Cantrell	Gina Collinsworth	Jeff & Sharon Danzer
Jack Boyd	Charles Caplinger	Sharon Conley	Jeanne D. Dargis
Nick Boyles	Sandra R. Carpenter	Donna J. Conschafsky	Carl & Leona Darling
Robert & Marsha Bradley	Donna Carpenter- Plom	Bryan & Barbara Conschafsky	Kristi Darnell
Daniel & Jane Brandel	Ashley Cartee	Robert & Martha Cook	Joyce Daulton
Kaitlin Branham	Carolyn Carter	Jean Coon	Nanci Davis
Jordyn Branscomb	Randi Carver	Judith Cooper & Jacqueline Servidea	Tamra Davis
Brant Funeral Home	Phillip & Carol Cassidy	Christina Cooper	Justin Davis
Charles Bricker	Harriett Cassity	Kristi Cordle	Charles & Vicki Davis
Lisa Brohl	Lori Castle	Donald & Pam Coriell	Michael & Jacquelyn Davis
Candice Brooks	Ronald & Frances Casto	Rachel Coriell	Roger & Judy Davis
Margie Broughton	Emily Chamberlin	Michael & Brooke Coriell	Anne Davy
Julia L. Brown	Rhonda Chamberlin	Ralph & Patsy Cornwell	Deadbolt Escape Room
George Brown	Brandy Chandler	Jody Crabtree	Mildred Dean
Ann Brown	Terri Chandler	Katie M. Crabtree	Linda Debo
Jenna Brown	Sherri Chaney	Jim Crace	Brittany Dengel
Patricia Browning	Charity Freewell Baptist Church	John & Cheryl Crank	Sharon Dillow
Lisa Buckle	Gail Chinn	Brooklyn Craycraft	Madisyn Dillow
Mrs. Kaitlyn Buckley	Emily Clark	Diana Cregger- Gullett	Belinda Dingess
Amy Bundy	Julie Clark	Patti Crosier	Mike & Ann Dissinger
Susan Burke	Cherry Clevenger	David Cross	Tamara Dixon
Helen Burke	Jermome & Anita Coburn		Lisa Dodge
John & Susan Burke	Josh & Shaye Coburn		
Sherrill Burney			
Sandra Burns			

Natasha Dodridge	Jack Floyd	Kevin Gillum	Melanie Hawk
Nancy Doub	Kristy Fowler	Stephanie Gillum	Holly Haywood
Janet Doyle	Robert & Alice Fox	Amber Gleim	Rick & Lisa
Rick Duelley	Lorraine Fraley	Cindy E. Gleim	Heintzelman
Ben Dunahue	Robin Franklin	Vickie Glenn	Carmen D.
Margie Dunlap	Cristin Frantz	Jayla Glockner	Henderson
Maranda Durham	Dina Fraulini	Andrew Goble	Linda Henderson
Kathy Easter	Amy Fraulini	Godby Home	Rosetta Henry
Ruth Eckstein	James & Juanita	Furnishings	Jon Hensler
Lisa Edgar	Fraulini	Doug & Bev Grace	Taylor Henson
Hailey Edwards	Jeff & Joan Frazier	Timothy &	Cynthia Hermanson
Maddison Edwards	Fred's Restaurant	Donita Grashel	Charles & Sue
Deanna Egbert	Kenneth &	April Greene	Herrmann
Cheryl Eichenlaub	Judith French	Taylor Gregory	Dr. Joe & Kathleen
Mary Ellifritt	Brenda Fucci	Nola Grierson	Herrmann
Nyle & Stephanie	Whitney Galloway	Jerry & Goldie	Alice Herrmann
Emmons	Amy Gampp	Griffith	William & Linda
Michaela Emmons	Mary Gardner	Lloyd & Joyce Grimm	Herrnstein
Danny Entler	Travis Garrett	John & Kathy Grimm	Sandra Hickman
George &	Connie Gayhart	Cynthia Gullett	Edward Hileman
Avenell Erwin	Patricia George	David Hall	Gary & Julie Hiles
Dr. Tanya Escalona	George J. Igel	Kyra Hall	Grace Hobbs
Charles Euton	& Co, Inc.	Paul Haller	Angela Hobbs
Audrey Evans	Franklin &	Hallmark Home	Angela Hodge
Dr. Adam &	Cynthia Gerlach	Health Care	Paul & Christina
Brandi Evans	Allison Gibson	Sarah Hammond	Hogrogian
Ann Evans	Randall & Donna	Ruth Hanes	Monica Holbrook
Morgan Eversole	Gifford	Danielle Hannah	Laura Holbrook
Hope Fannin	Donna Gilbert	Russ & Dottie	Tashena Holcomb
Janis Fannin	Dan Gillen	Harcha	Martin & Jacqueline
Laci Fannin	Dru Gillespie	Brenda Harper	Holderby
Valerie Farrell	Aaron Gilley	Jack Harris	Dwayne Holland
Taryn Feeman	Corina & Frank	Courtney Harris	Gary & Janey
Kylie Fenton	Gilliland	Joe Harris	Hollback
Rebecca Fite	Amy Gilliland	Mark & Cindy	Allyson Hood
Abby Floyd	Jamie Gilliland	Harrison	Megan Hood
	Erin Gillispie	Angela Hartley	Robin Hopkins

Julie Horn	Elaine Jenkins	Alicia Kirkendall	Diana Lewis
Nelson & Jane Horn	Jason Jenkins	Jade Kirkpatrick	William & Rebecca Lewis
Timothy Horner	Gerald Jenkins	Brenda Knore	Amanda Lewis
Gloria Horsley	Jerry & Emma Jenkins	Patricia Holbrook Knox	Melissa Lewis
DeAnna Horsley	Joseph & Faye Jenkins	Deveonna Koenig	Teresa Lewis
Crystal Horton-McCoy	Lafon Jenkins	Dorothy & Lisa Kouns	Kimberly Liles
Renee Howard	Kayla Jenkins	Yvonne Kristof	Darrell & Mildred Lilly
Lisa Howard	Jack & Jane Jennings	Daniel Kurczi	Lilly Reunion Assn.
Lindsey Howard	Jo Huston Jennings	Laborer's International Union of North America Local 1216	Karen Litteral
Jenny Howell	Gregory & Patricia Jividen	Laborers Local Union No. 134	Kelli Lore
Tori Howell	Cindy Johnson	Tim Lacey	Lana Lore
Allison Howerton	Andrew Johnson	Paul & Brenda Lamblin	Jessica Lore
Merrill & Towana Howland	Kenya Johnson	Brandon Lamma	Ruia Lowder
Paula Hull	Thomas & Joan Johnston	Eric Lang	Jeffery & Carla Lower
Brandon & Donna Hurt	Margaret Jones	Brian & Holly Latinovich	Mystery Lusk
Linda Hutchens	Amanda Jones	Laurens Properties, Inc.	Angie Lykins
Josie Hutchinson	Cheryl Kantz	Larry & Patricia Lavender	Kirk & Jill MacDonald
Keith & Norma Hyland	Katy Kattine	Megan Lawless	Beth Madden
Joseph & Linda Igel	Autumn Keathley	George & Patty Lawson	Mahle Real Estate Holdings, LLC.
F. B. Imes	Paul & Mary Kegley	Bob & Judy Lawson	Dr. Arrika J. Mains
Keri Imm	Shirley Keller	Alexandria Layne	Greg & Sharon Malone
Infusion Solutions	Chelsea Keller	Terri Layne	Joseph Malone
Edward & Barbara Ingles	Ali Keller	Judith Leach	Diana Maple
Alania Ivey	Mike & Beverly Kelley	Charles Legat	Danny & Loreen Maple
Clarissa Jackson	Steven Kempf	Sarah Lemaster	Ruth A. Marasek
Jackson City Education Assoc	Jennie Kimble	Meghan Leonard	Courtney Marasek
Jackson Co Highway Dept	Yvonne Kinney	Linda Lester	Marion Laborers Local #574
Melissa D. James	Betty Kirby		Market Street Cafe & Beanery, LLC
Karrington Jarrells	Ann Kirby		Janice Marshall
Henry & Sallie Jayne	Connie Kirkendall		
	Shauna Kirkendall		
	Angela Kirkendall		



Dr. Jeremiah Martin	Betty McKinley	Kristin Moon	Nancy Nickell
Doyle & Sylvia Martin	Pam McLaughlin	Bruce & Lisa Moore	Ashley Nienaber
Stephen & Nancy Martin	Alison McLaughlin	Deana Moore	Roy & Ruthann Noel
Susan Martin	Larry & Edna McNamer	Jeffery & Fannie Moore	Kim Noel-Evens
Abbey Martin	Donald & Diane McPheters	Sharon Morel	David & Cathy Norman
Dena Martin	Cynthia McQuay	Mark & Debra Morgan	David Norris
Elbie & M Mathis	Tom McRoberts	Clyde L. Mowery	Robert & Sue Nunley
Larry & Marilyn Matiz	Ronald Meade	Ellen Mrochek	Merrill & Mary Oakes
Renee Matiz	Donald & Janet Meadows	Cathy Mullins	Lynn & Amy O'Dell
Karrie May	Beverley Meadows	Kristen M. Mullins	Carol Odle
Sue May	Sheri Meibeyer	Shyann Mullins	Brittany Oesch
Carol McCain	Samantha Messer	Rick & Valerie Murphy	Bill & Melanie Ogg
Sonya McCain	Taylor Messer	Jamie Murphy	Ohio Hawks
Whitley McCallister	Pete & Kathy Michael	Pearl Murphy	Alvelo Fastpitch
Ethan McCarty	Myrna Middleton	Gary & Fanny Murray	Travel Softball
McCarty Vacation Rental	Emily Middleton	Sandy Murta	Marilyn Oines
Tara McClary	Brian & Denise Miller	Haylie Musser	Scott Oliver
Jessica McCleese	Gary & Michele Miller	Michael & Cheryl Myers	Linda O'Rear
Carl & Virginia McClurg	Connie Miller	Dr. Tarun & Karishma Nagrani	Lori Osborne
Jamie McCorkle	Robert & Joan Miller	Daniel Nance	April Osborne
Laura McCoy	Caroline Miller	Coy Napier & Lynne Reis- Napier	O'Shea Lumber Co
Kim McDowell	Dionne Miller	Neal Hatcher Real Estate	Briana Otworth
Karen McElroy	Pam Miller	Janet Nesler	Brooklynn Otworth
Sarah McFann	Kathy Milligan	Ben & Cassie Neubauer	Carol Parker
Brooke McFann	Minford Class of 1974	Sabrina Newell	Sarah Parks
Karen McGinnis	Minford Local School District	Luther & Norma Newsom	Arthur & Claudia Pasturzak
Shawna McGinnis	Christina Mitchell	Kristen Newsom	Jamie Payton
Joanne McGuire	Maura & Aaron Monroe	Larry Newton	Peerless Lodge No. 762
Susan L. McGuire	Amy Montgomery		Linda Pendelton
Morgan McGuire			William & Joanne Pendleton
Joanne McHugh			Dotty Perkins
Sonya Mckenzie			Suzy Perkins

Aundrea Perkins	Anita Ramey	Michael &	Ashley Schilling
Sharon Pertuset	Rosie Ramirez	Paulette Roberts	Gail Schmidt
Elsie Peterman	Dinesh Ranbhise	Lynn Rodeheffer	School Employees
William Phillips	Steve & Mary Rapp	Amanda Roderick	Retirement
Cynthia Phipps	Kenneth & Ella Rase	Richard & Lisa Roe	System of Ohio
Charles & Crenda	Chinnetta Rase	Georgenna Rogers	Jean Schoonover
Pickering	Ted & Sally Rath	Steven Rollins	Judy & Leslie
Ora & Juanita	Robert & Mary	Ron LeMaster	Schwamburger
Picklesimer	Ratliff	Insurance, Inc.	Michelle L. Scott
Teresa Pierce	Marsha Ratliff	Stanley & Violet	Dawn Scott
Lena Pigg	Debra Rawlins	Rooney	Phyllis Serepca
Julie Porter	Tim & Donna	Peggy Rowland	Elizabeth Sexton
Kellie Porter	Rayburn	Theresa Ruby	Jeri Shafer
Porter Freewill	Reflections Salon	Diane Ruby-Dillow	Ashley Shaffer
Baptist Church	Royce Remington	Deborah Ruckel	Brittany Shaffer
Portsmouth	John Reynolds	Paola Ruff	Brittany Shamhart
Motorcycle Club	Reynolds & Co.	Kathy Russell	Annette
Kelsey Potter	Margaret A. Rhoden	Robert & Jeanne	Shaughnessy
Gregory Potts	Larry Rice	Rutman	Linda Shaw
Larry & Judy Potts	Kelli Richardson	Mark Ruzic	Shawnee Mental
Richard &	Thomas &	Lyndsey Saltsman	Health
Anne Powell	Donna Riehl	Ashley Salyers	Crystal Shepherd
Linda Powell	Joyce Riepenhoff	Michelle Salzbrun	John & Debra
Devin Pratt	Steve Riepenhoff	Tiffany Sammons	Shewbrooks
Presents from	Madison Riffe	David & Billie	Cara Shields
Preston	Sarah Rigdon	Sandlin	Greg & Katie Shirey
Darren Price	Shelly Rigdon	LaBree Sanford	Sam & Thelma
Ashley Price	Travis & Allison	Sam & Rick Sargent	Shirey
Andrew & Julie	Riggs	Malissa Sarver	Mary Shirey
Proctor	Michael & Judy Riley	William & Donna	John Shoemaker
Brad Profitt	Eugene &	Saunders	Jessica Shope
Stephanie Puckett	Janet Risner	Regina Sawyer	Teresa Shope
Anabel Pyles	Riverview	Frank & Malia	John & Judy
William & Mary	Wesleyan Church	Scarnato	Simpson
Questel	Jason Roberson	Schieber Family	Jennifer Skerness
Gary & Mary Raines	Mona Roberson	Pharmacy	Ernest & Mona
Hayley Ramey	Joan Roberts	Diane Schilling	Skidmore
			Jennifer Slone

Cindy Smith	Kellie Stevenson	Thompson	Jessica Vogler
Greg & Robin Smith	Meranda Stevenson	Lisa Thompson	Katarzyna Wagner
Phyllis Smith	Daniel Stewart	Samantha Thornton	Ruth Wallace
Chenavia Smith	Billie Stewart	Tim Thoroughman & Alberta Vollmer	Glenda Walrath
Dwight & Rita Smith	Janet Stewart	Amanda Throckmorton	Jenny Walters
Amanda Smith	Rachel Stillwell	Shane & Kara Tieman	Elvis Walters
Amber Smith	Helen Stone	Christina Timberlake	Shawnda Warnock
Madison Smith	Robert & Cynthia Stone	Kevin & Sandy Todd	Malissa Warrick
Smoked Ribs, Inc.	Kaitlyn Stone	Glenda Toller	Michael & Susan Warsaw
James & Anna Snodgrass	Kitty Stone	Jennifer Toppins	Dr. Matthew & Kerry Watson
Richard & Melinda Snook	Bobbi Storer	Mitzi Tracy	Amanda Waughtel
Kailyn Snyder	Crystal Stout	Tim & Patricia Tracy	Millie Way
Charles & Nelle Sonner	Robin Strayer	Todd Trehearne	Lyndsee Weakley
Nancy Sparks	Rachele Strickland	Earl & Sue Trehearne	Miranda M. Webb
Amy Sparks	Deb and Greg Stype	Charity Trisel	Randy Webb
Sheena Sparks	Aimee Sutphin	Tri-State Building & Construction Trades Council	Teresa Webb
Bobby & Barbara Sparks	Richard & Cornelia Swann	Mike & Patricia Trivisonno	Kayla M. Webb
Natalie Spears	Jamie Sweeney	Karen Trout	Nicki Welch
Chantel Spears	Merle Sweet	Natasha Turner	Anna Wells
Janeen Spradlin	Phillip & Louvena Swords	Jackie Twinam	Wellston High School Teachers
Pat Spradlin	Symmes Valley High School Staff	Chastitty Underwood	Westwood United Baptist Church
Maxwell Spradlin	Jeanie Taylor	Union Mills Confectionary	Ginny White
Julia Spradlin	Gary & Peggy Taylor	Susan Utley	Brittany Whitt
Pat & Allice Spriggs	Caroline Taylor	Rakesh Vadde	Sharon Whittaker
Estle & Lynette Stall	Starbucks Tech Team	Mark & Marina Vankirk	Damon Wick
Suzanne Stall	Caroline Terry	Bobby J. Vanover	Marquita Wiggins
Ron & Natalie Stang	Gary & Mary Thacker	Donna F. Veazey	Melody Williams
Susan Stanley	The Golden Bears	Stephen & Bobbie Virginia	Stephen & Marilyn Williams
Johnna Stapleton	Morgan Thomas		Joyce E. Williams
Tiffany Starr	Kathy Thompson		Wendy Williams
Starr Family	Ben Thompson		Obadiah Williams
Ruth Stephenson	John & Barbara		Christine Williams
Bob Stern			

Haleigh Williams  
Jenniifer Williams  
Philip Willis  
Jillian Willison  
Bethany Wilson  
Marilyn Wilson  
- Parker

Diana Wolfe  
Kasey Wolfe  
Betty Woods  
Carl & Patricia  
Wooten  
Larry & Margaret  
Wright

Tiffany Wright  
Ralph & Betha Wynn  
Raymond &  
Rachel Yarnell  
Gage Yates  
Whitney Yates  
Jason & Diana

Young  
James Youngman  
Stephen &  
Jane Zeune

## Gifts in Kind

Dr. Theodore &  
Nanita Adams  
Amelia Gray  
Skincare &  
Cosmetics  
Ben's Happy Trails  
Riding Stable &  
Campground  
Blue Ridge Vista  
Bluegrass  
Consulting  
Kevin & Barbara  
Bradbury

Buckeye Dairy Bar  
Burnside Law, LLC  
Concord Health &  
Rehabilitation  
Cork Medical  
Jenny Entler  
Holzer Behavioral  
Health  
Lofts Coffee  
Company &  
Roastery  
Neva Moore

Mt. Carmel  
Behavioral Health  
Ohio Hospital  
for Psychiatry  
Option Care  
Pastor's Pantry  
Cooking School  
Pavilion at Piketon  
Piketon Nursing  
Center  
Portsmouth  
Raceway Park, Inc.  
River Vista

Selby 100 Mile  
House & Gardens  
Sally Staker  
Stump Standards  
Sun Behavioral  
Way Farms  
Sarah Williams  
Cathy Wright



SOMC  
**Development Foundation**  
*Your compassion, your community*